Dear Parents/Carers,

We hope you are all well. The weather was certainly wonderful last week, so we hope you managed to partake in some of the spot activities which were on the website.

Please find enclosed some activities for this week's home learning.

We have included an activity pack for this week which contains maths and English tasks. However, we understand that some of the tasks may be a little tricky. Therefore, if you wish to complete some of the Literacy and maths tasks from the BBC Bitesize in place of these, please feel free to do so.

For extra activities, please refer to the BBC site this week by looking at the link below. On Friday, please complete the BBC math challenge of the week.

https://bam.files.bbci.co.uk/bam/live/content/zj49d6f/pdf

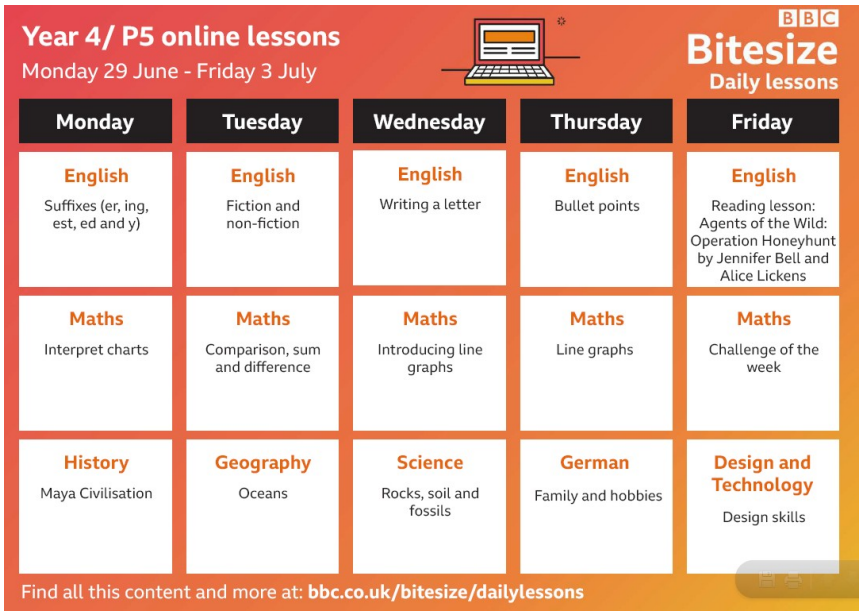

Year 4/ P5 online lessons

Monday 29 June - Friday 3 July

BBC Bitesize Daily lessons

Monday	Tuesday	Wednesday	Thursday	Friday
English Suffixes (er, ing, est, ed and y)	**English** Fiction and non-fiction	**English** Writing a letter	**English** Bullet points	**English** Reading lesson: Agents of the Wild: Operation Honeyhunt by Jennifer Bell and Alice Lickens
Maths Interpret charts	**Maths** Comparison, sum and difference	**Maths** Introducing line graphs	**Maths** Line graphs	**Maths** Challenge of the week
History Maya Civilisation	**Geography** Oceans	**Science** Rocks, soil and fossils	**German** Family and hobbies	**Design and Technology** Design skills

Find all this content and more at: **bbc.co.uk/bitesize/dailylessons**

For any extra, we ask that you please refer to the Oak National Academy.

Stay well and keep safe.

Regards

Mr Harrington, Mrs McIntosh and Miss Young